

Patient report

Bio-Rad DATE: 02/03/2019
D-10 TIME: 09:52 AM
S/N: #DJ4I016123 Software version: 4.20-2
Sample ID: 10427627
Injection date 02/03/2019 09:32 AM
Injection #: 14 Method: HbA1c
Rack #: --- Rack position: 9

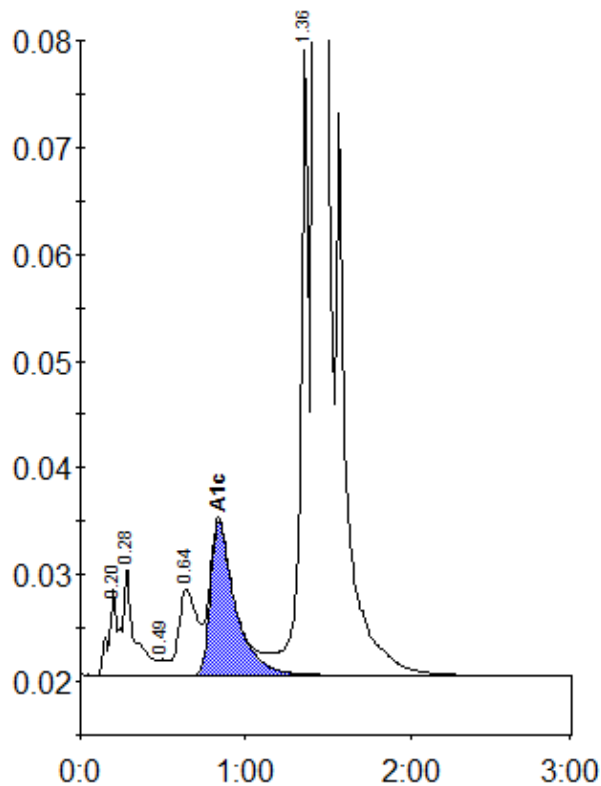

Peak table - ID: 10427627

Peak	R.time	Height	Area	Area %
A1a	0.20	8009	33448	0.9
A1b	0.28	10112	45511	1.2
F	0.49	1481	5686	0.2
LA1c/CHb-1	0.64	8081	63023	1.7
A1c	0.84	14390	150681	5.6
P3	1.36	58494	207977	5.6
A0	1.42	1009647	3213488	86.4
Total Area:		3719816		

Concentration:	%
A1c	5.6